

OFFICE COPY

R/473/293/2005
 Planning Permit No. **APPROVED**
 SUBJECT TO THE CONDITIONS IN THIS OFFICE LETTER
 No. 801/803/05 Date 15.2.2007
 FOR MEMOR SECRETARY
 CHENNAI METROPOLITAN
 DEVELOPMENT AUTHORITY
 CHENNAI - 600 008.

SECTION ON A-A

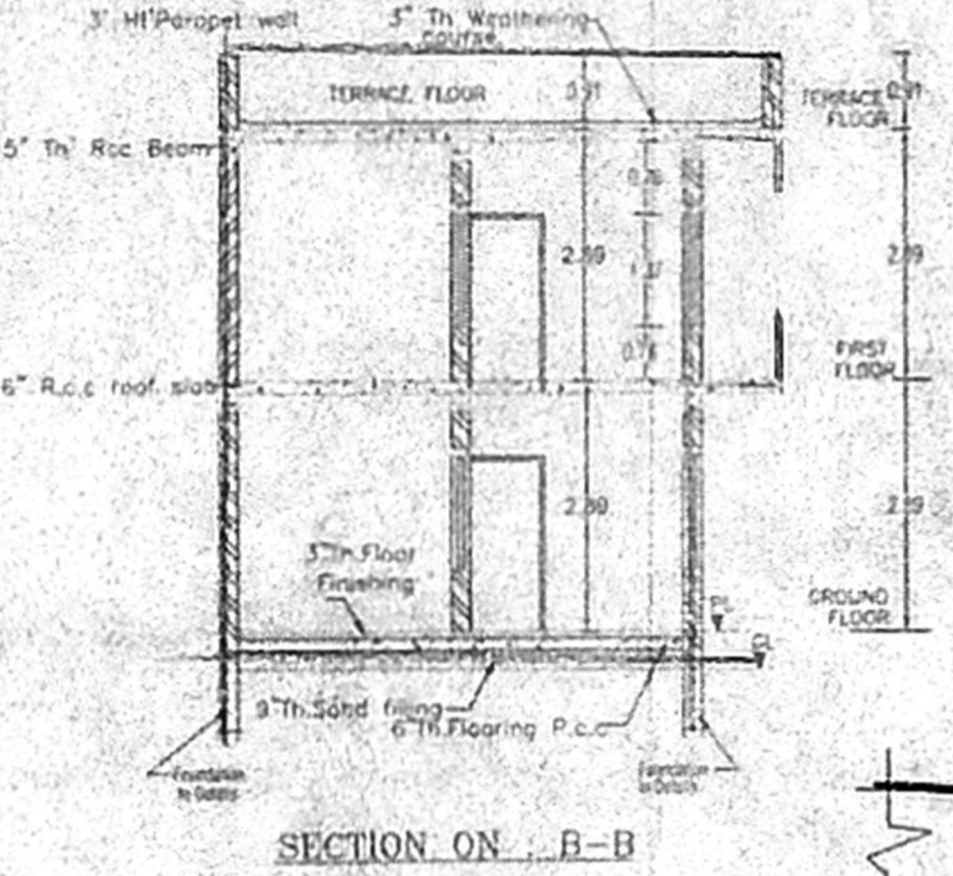

SECTION ON B-B

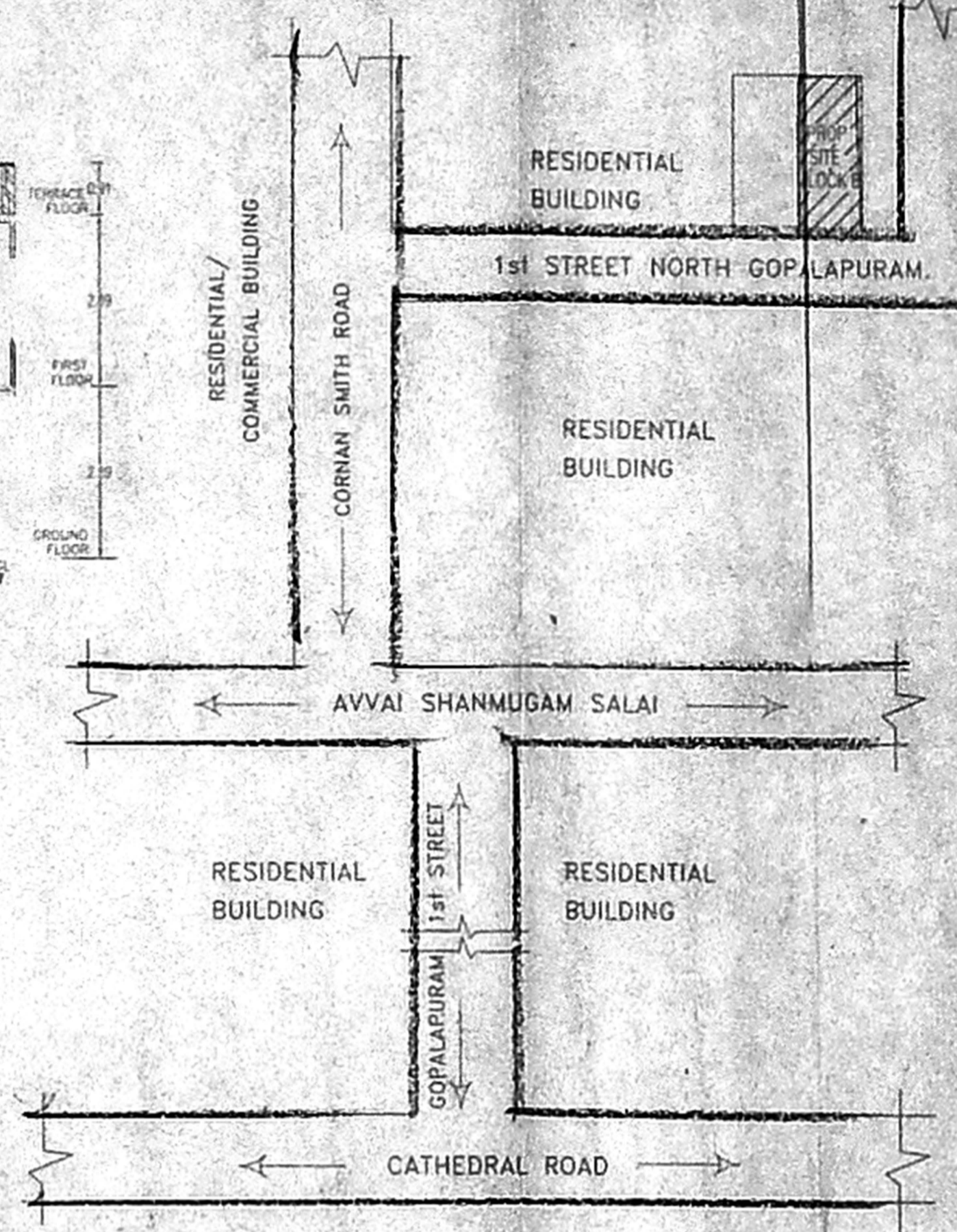

KEY PLAN
N.T.S.

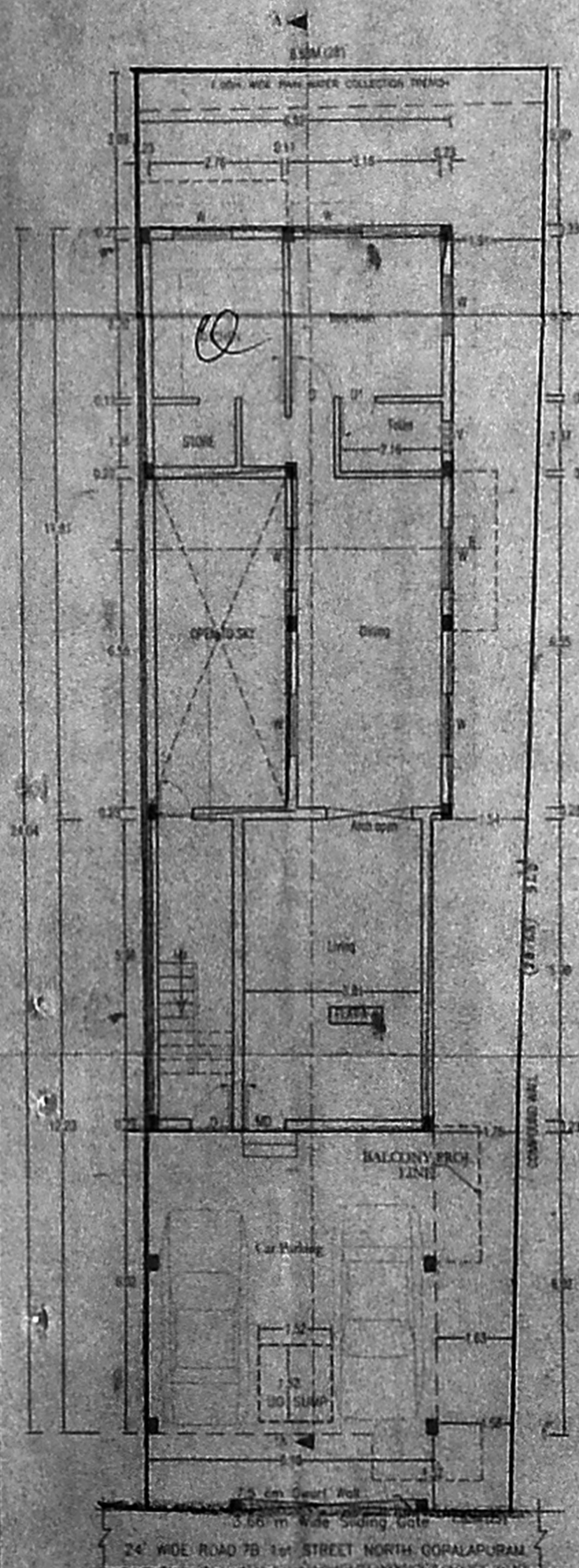

SITE/STILT/GROUND FLOOR PLAN

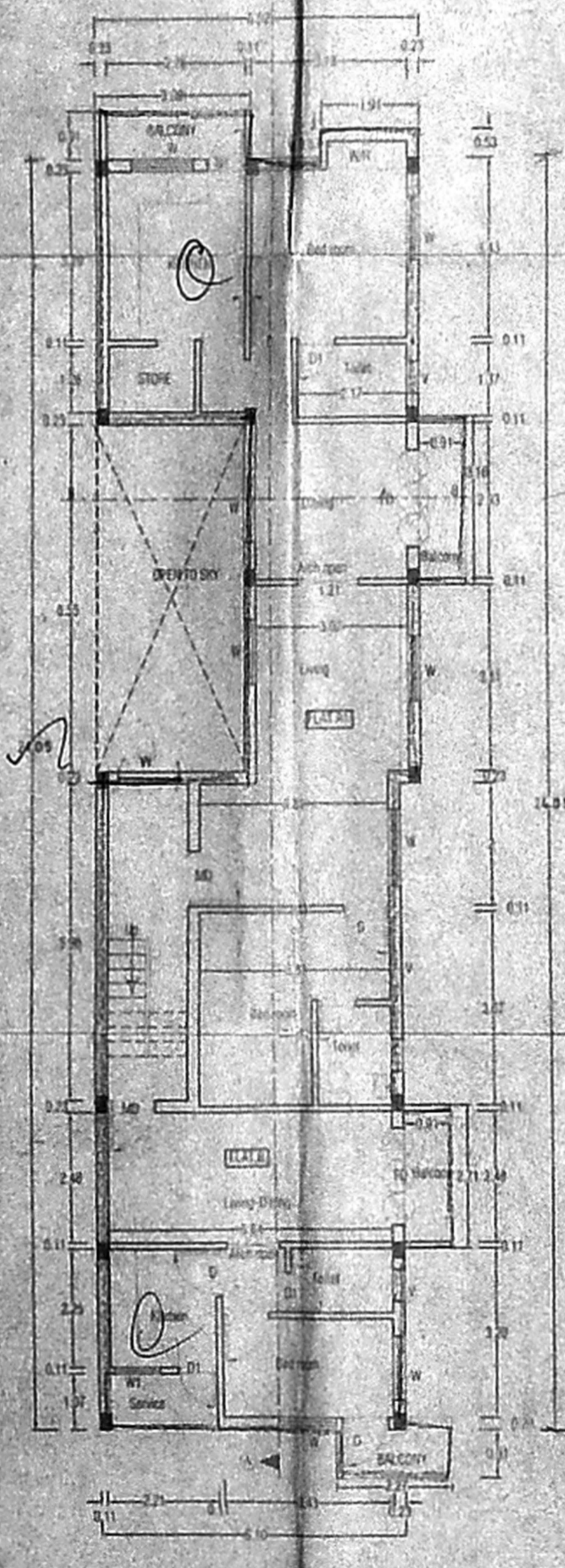

FIRST FLOOR PLAN

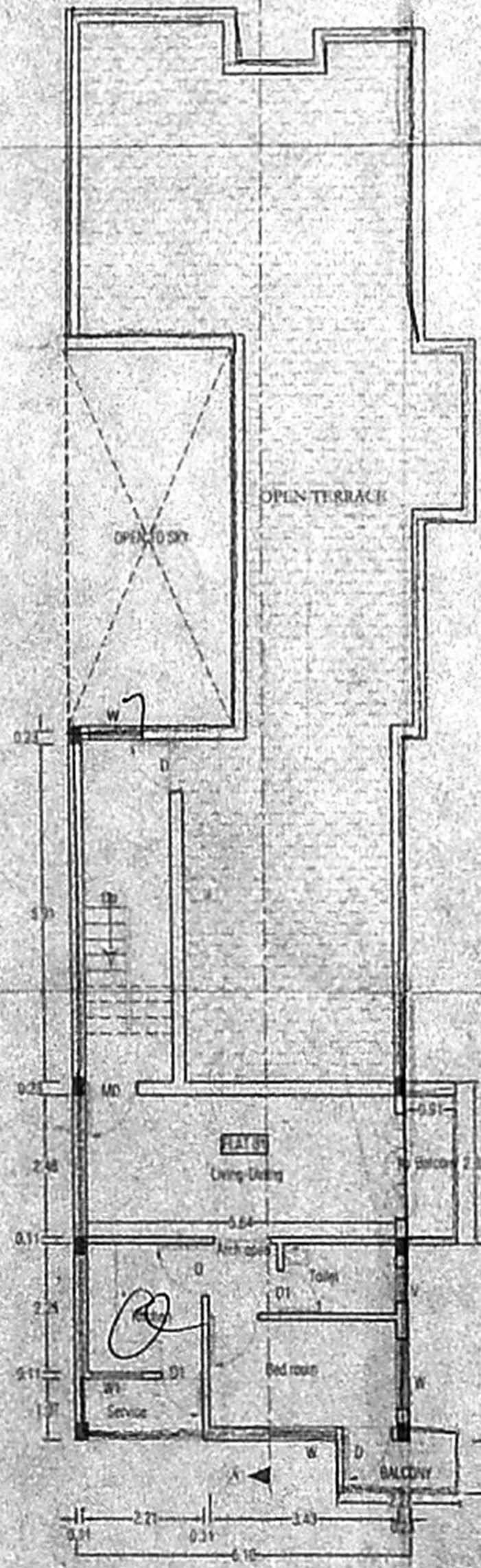

SECOND FLOOR PLAN (PART 7)

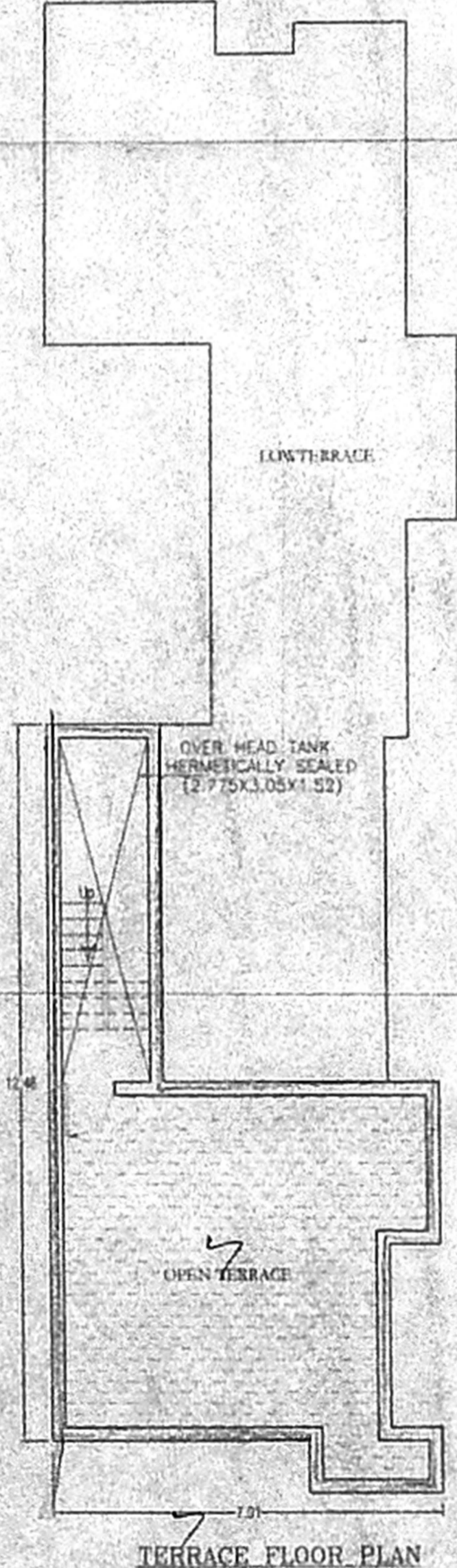

TERRACE FLOOR PLAN

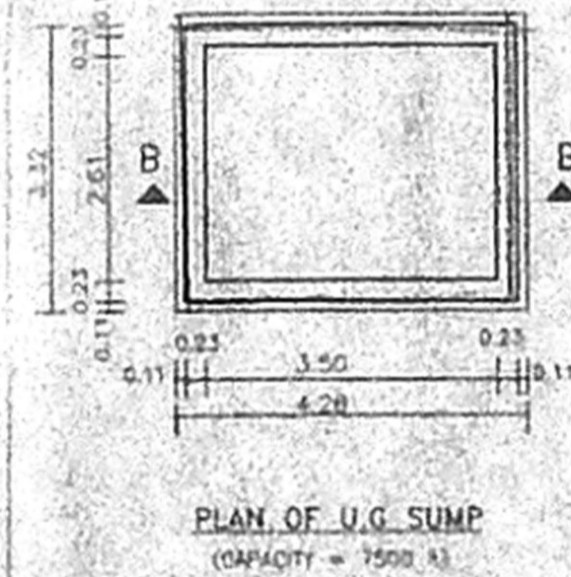

PLAN OF U.G. SUMP
(CAPACITY = 1500 L)

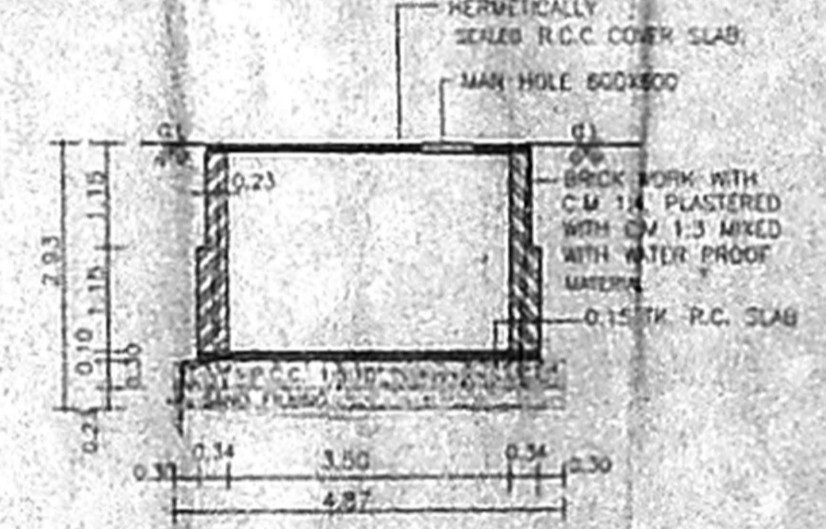

SECTION BB

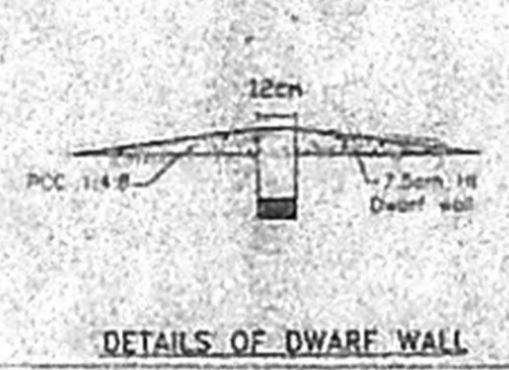

DETAILS OF DWARE WALL

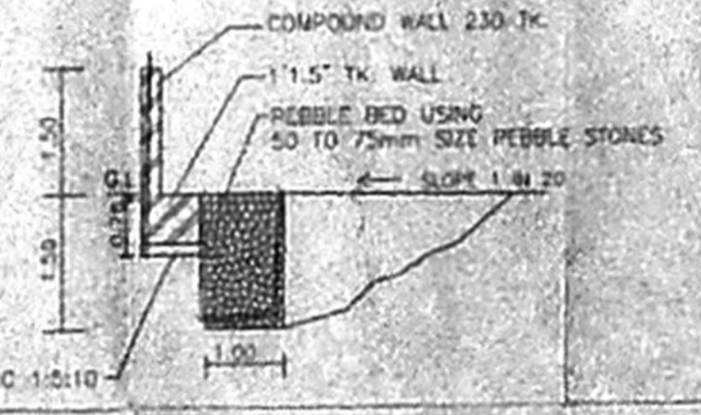

RAIN WATER COLLECTION TRENCH
(SCALE=1:50)

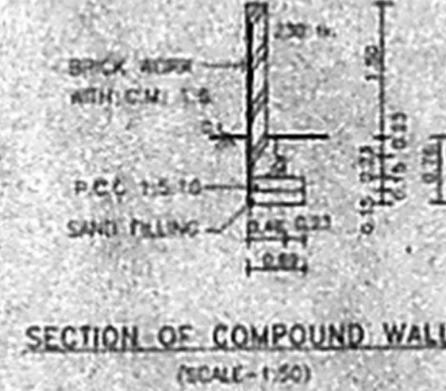

SECTION OF COMPOUND WALL
(SCALE=1:50)

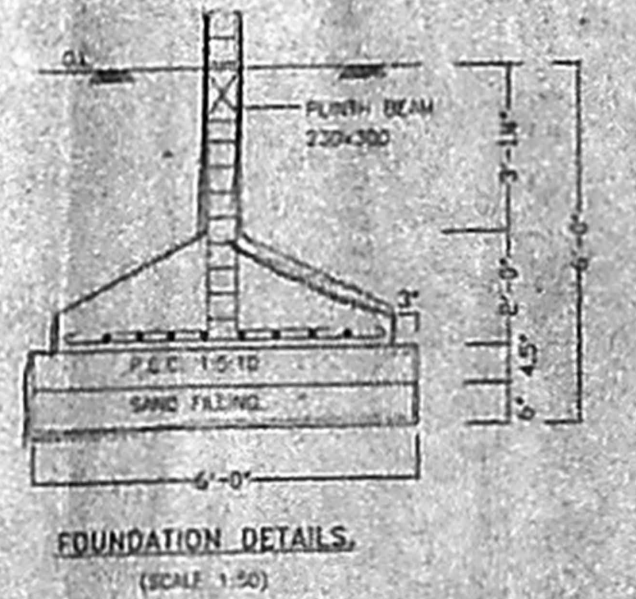

FOUNDATION DETAILS
(SCALE=1:50)

JOINERY DETAILS

FD	FRENCH DOOR	1.80 X 2.10
MD	MAIN DOOR	1.00 X 2.10
D	DOOR	0.90 X 2.10
DI	DOOR	0.75 X 2.10
W	WINDOW	1.21 X 1.35
WI	WINDOW	0.91 X 1.35
WV	WINDOW	1.21 X 0.91
V	VENTILATOR	0.60 X 0.60

- SPECIFICATIONS**
- FOUNDATION IN R.C.C COLUMN
 - BRICK WORK IN SUPER STRUCTURE BASEMENT AND PARAPET WALL ETC TO BE IN C.M. 1:4
 - R.C.C. PLINTH BEAM, LINTEL, SHISHADE AND ROOF SLAB ETC. TO BE IN C.C. 1:2:4.
 - MOSAIC FLOORING C.M. 1:4
 - PLASTERING OF WALL IN C.M. 1:4
 - ALL WOOD WORK ARE TEAK AND COUNTRY
 - WEATHERING COURSE IN L.M AND TWO COURSE OF FLAT TILES LAID TO SLOPE
 - PLASTERING OF WALL IN C.M. 1:4.

AREA STATEMENT

LAND EXTENT	229.74 SQ.M.
CAR PARKING (Area FS)	56.72 SQ.M.
OPEN TO SKY (Non-FS)	18.07 SQ.M.
GROUND FLOOR	94.80 SQ.M.
FIRST FLOOR	144.75 SQ.M.
SECOND FLOOR	59.85 SQ.M.
TOTAL	307.44 SQ.M.

(INCL. COMMON AREA)

PROVIDED F.S.I.	1.32
PLOT COVERAGE	6.0%
CAR PARKING	2 Nos.

COLOR INDEX

PROPOSED SITE BOUNDARY ROAD

SUB DIVISION APPROVAL NO: 5D/870/04 DATED 25.01.05 FOR PLOT A FOR RESIDENTIAL PURPOSE AT DOOR NO:7 NORTH GOPALAPURAM, 1st STREET CHENNAI-600 014, MYLAPORE VILLAGE IN R.S NO86/10 BLOCK NO.4, DIVISION-112, ZONE VI

AREA STATEMENT

TOTAL PLOT AREA	482350FT 448.05SQ.M
PLOT B	247350FT 229.74SQ.M

PLAN SHOWING THE PROPOSED RESIDENTIAL APARTMENTS AT DOOR NO-13 AND NO-7B NEW NO-13 1st STREET NORTH GOPALAPURAM, CHENNAI-600114 MYLAPORE VILLAGE IN R.S NO86/10 BLOCK NO.4, DIVISION-112, ZONE VI

DRAWN BY: P.C. SCALE: 1:100

NOTE: ALL MEASUREMENTS ARE IN FEET & METRIC

SITE CUM GROUND FLOOR PLAN, ST/1 & FIRST FLOOR PLAN, TERRACE FLOOR PLAN, ELEVATION & SECTION

OWNER'S SIGNATURE

LICENSED SURVEYOR

S. ATHIYAMAN, B.E.
 CHAR. ENGR. ENGINEER,
 Class-I, Licensed Surveyor-No. 188
 Corporation of Chennai
 B. Nethimuni S. ret. T. Nagar,
 Chennai-17. Ph: 28166224,
 Mobile: 91389440.